



Mountview Court, Green Lanes, N8, Turnpike Lane, London, N8
Offers In Excess Of £350,000 Leasehold

Anthony Webb
ESTATE AGENTS

Mountview Court, Green Lanes, N8, Turnpike Lane, London, N8

CHAIN FREE two double bedroom flat located situated on the third floor (top) of this Art Deco style building offering a spacious living room with balcony, modern kitchen/diner, bathroom, double glazing, gas central heating, communal gardens and secure communal entrance with entry phone system.

Mountview Court is located on the vibrant, mile-long stretch of Green Lanes known as the 'Harringay Ladder' famous for its lively atmosphere, authentic Turkish restaurants, local bars and cafés, beauty salons and 24-hour green grocers. There are excellent transport links and commuter routes into central London and the City with Turnpike Lane underground and bus station within a short walk and Hornsey and Harringay Green Lanes overground stations close by.

Remaining lease term 100 years

Service charges £1719.76p.a (Ground rent and building insurance is included in this figure)

Ground rent £10.pa

Council tax band C

- Two double bedrooms
- Third floor flat
- Living room
- Kitchen/diner
- Bathroom+separate w.c
- Double glazing/Gas central heating
- Secure communal entrance
- Balcony





Mountview Court, Green Lanes, N8 Turnpike Lane London N8 0SH

Tenure: Leasehold
Gross Internal Area: 689.00 sq ft



| Energy Efficiency Rating | | Current | Potential |
|---|--|-------------------------|-----------|
| Very energy efficient - lower running costs | | | |
| (92 plus) A | | | |
| (81-91) B | | | 77 |
| (69-80) C | | | |
| (55-68) D | | 56 | |
| (39-54) E | | | |
| (21-38) F | | | |
| (1-20) G | | | |
| Not energy efficient - higher running costs | | | |
| England & Wales | | EU Directive 2002/91/EC | |
| Environmental Impact (CO ₂) Rating | | Current | Potential |
| Very environmentally friendly - lower CO ₂ emissions | | | |
| (92 plus) A | | | |
| (81-91) B | | | |
| (69-80) C | | | |
| (55-68) D | | | |
| (39-54) E | | | |
| (21-38) F | | | |
| (1-20) G | | | |
| Not environmentally friendly - higher CO ₂ emissions | | | |
| England & Wales | | EU Directive 2002/91/EC | |

THIRD FLOOR

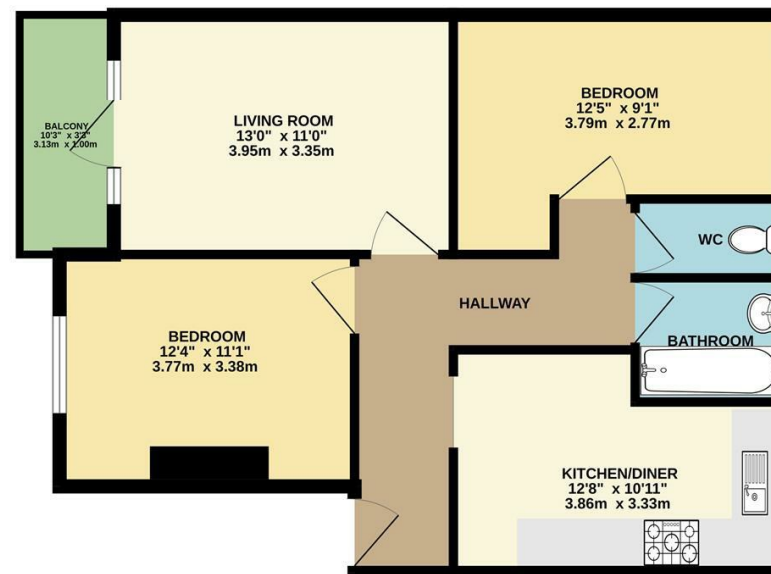

TOTAL FLOOR AREA: 689sq.ft. (64.0 sq.m.) approx.
Whilst every attempt has been made to ensure the accuracy of the floorplan contained here, measurements of doors, windows, rooms and any other items are approximate and no responsibility is taken for any error, omission or mis-statement. This plan is for illustrative purposes only and should be used as such for any prospective purchaser. The services, systems and appliances shown have not been tested and no guarantee as to their operability or efficiency can be given.
 Made with Metapix ©2023

Property particulars as supplied by Anthony Webb Estate Agents are set out as a general outline in accordance with the Property Misdescriptions Act (1991) only for the guidance of intending purchasers of lessees, and do not constitute any part of an offer or contract. Details are given without any responsibility, and any intending purchasers, lessees or third parties should not rely on them as inspection or otherwise as to the correctness of each of them. We have not carried out a structural survey and the services, appliances and specific fittings have not been tested. All photographs, measurements, floor plans and distances referred to are given as a guide only and should not be relied upon for the purchase of carpets or any other fixtures statements or representations of fact, but must satisfy themselves by or of fittings, gardens, roof terraces, balconies and communal gardens as well as tenure and lease details cannot have their accuracy guaranteed for intending purchasers. Lease details, service ground rent (where applicable) are given as a guide only and should be checked and confirmed by your solicitor prior to exchange of contracts. No person in the employment of Anthony Webb has any authority to make any representation or warranty whatever in relation to this property.

348 Green Lanes, Palmers Green, London N13 5TJ
 020 8882 7888
 palmersgreen@anthonywebb.co.uk
 anthonywebb.co.uk

Anthony Webb
 ESTATE AGENTS